

Reinecke, Carl

Sechs Sonatinen für d. Pianoforte mit stillstehender rechter Hand (im Umfang von 5 Tönen) ; op. 127A

Bd.: 2. Pl.Nr. 1185. - 12 S.

Leipzig

4 Mus.pr. 12827-2

urn:nbn:de:bvb:12-bsb00068215-6

Copyright

Das Copyright für alle Webdokumente, insbesondere für Bilder, liegt bei der Bayerischen Staatsbibliothek. Eine Folgeverwertung von Webdokumenten ist nur mit Zustimmung der Bayerischen Staatsbibliothek bzw. des Autors möglich. Externe Links auf die Angebote sind ausdrücklich erwünscht. Eine unautorisierte Übernahme ganzer Seiten oder ganzer Beiträge oder Beitragsteile ist dagegen nicht zulässig. Für nicht-kommerzielle Ausbildungszwecke können einzelne Materialien kopiert werden, solange eindeutig die Urheberschaft der Autoren bzw. der Bayerischen Staatsbibliothek kenntlich gemacht wird.

Eine Verwertung von urheberrechtlich geschützten Beiträgen und Abbildungen der auf den Servern der Bayerischen Staatsbibliothek befindlichen Daten, insbesondere durch Vervielfältigung oder Verbreitung, ist ohne vorherige schriftliche Zustimmung der Bayerischen Staatsbibliothek unzulässig und strafbar, soweit sich aus dem Urheberrechtsgesetz nichts anderes ergibt. Insbesondere ist eine Einspeicherung oder Verarbeitung in Daten systemen ohne Zustimmung der Bayerischen Staatsbibliothek unzulässig.

The Bayerische Staatsbibliothek (BSB) owns the copyright for all web documents, in particular for all images. Any further use of the web documents is subject to the approval of the Bayerische Staatsbibliothek and/or the author. External links to the offer of the BSB are expressly welcome. However, it is illegal to copy whole pages or complete articles or parts of articles without prior authorisation. Some individual materials may be copied for non-commercial educational purposes, provided that the authorship of the author(s) or of the Bayerische Staatsbibliothek is indicated unambiguously.

Unless provided otherwise by the copyright law, it is illegal and may be prosecuted as a punishable offence to use copyrighted articles and representations of the data stored on the servers of the Bayerische Staatsbibliothek, in particular by copying or disseminating them, without the prior written approval of the Bayerische Staatsbibliothek. It is in particular illegal to store or process any data in data systems without the approval of the Bayerische Staatsbibliothek.

4 Mus. pr.

12827

SECHS
SONATINEN

für das

PIANOFORTE

mit stillstehender rechter Hand

(im Umfang von fünf Tönen)

compouirt
von

Carl Reinecke.

OP. 127 A.

Drei Hefte.

Eigenthum des Verlegers.

LEIPZIG, Verlag von BARTHOLF SENFF.

ST. PETERSBURG, A. BÜTTNER.

Entf. Stat. Hall.

Heft 1. Pr. 15 Ngr. Heft 2. Pr. 15 Ngr. Heft 3. Pr. 15 Ngr.

1184. 1185. 1186.

LONDON, AUGENER & CO.

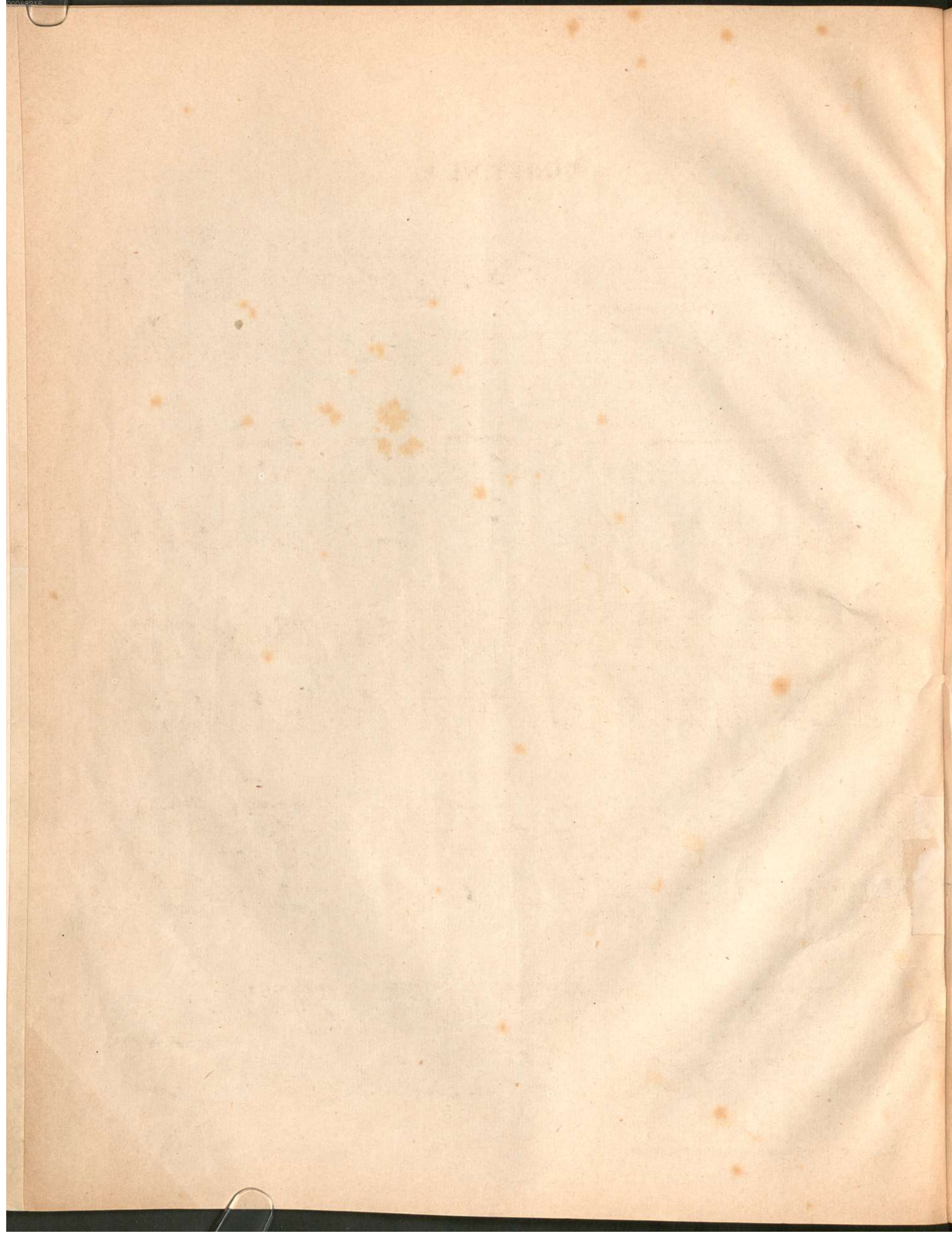

SONATINE 3.

Carl Reinecke, Op. 127 A.

(Umfang der rechten Hand.)

Allegro vivace.

p leggieramente

Handwritten numbers: 4, 4, 4, 3, 3, 2

p

a tempo dolce

un poco ritard.

p

Handwritten numbers: 4, 3, 3, 2, 4, 4, 2

decresc.

p

f

Handwritten numbers: 2, 2, 2

p *decresc.*

pp *rit.* *lento*

**Der Wachtelschlag.
Choralartig.**

mf *cresc.*
Fürchte Gott!

f *mf* *p*
Liebe Gott! Lobe Gott!

cresc. *f*
Danke Gott! Bitte Gott! Traue Gott! Preise Gott!

Finale.
Allegretto grazioso.

SONATINE 4.

Allegro molto.

Carl Reinecke, Op. 127 A.

Ghasel. Moderato.

Walzer-Rondo. Moderato.

Color calibration chart and ruler. The ruler shows measurements from 0 to 50mm. The chart includes a grayscale strip, a color checker with 24 color patches, and resolution test patterns. Text on the chart includes 'BSB Bayerische Staatsbibliothek' and '© 2007 digitalfoto-trainer.de'. The numbers 3 and 4 are visible at the bottom of the chart area.
